

- GENERAL NOTES:**
1. THIS DRAWING SHALL BE READ IN CONJUNCTION WITH ALL RELEVANT ARCHITECTURAL, STRUCTURAL AND OTHER SERVICES DRAWINGS.
 2. ANY DISCREPANCY NOTICED SHALL BE BROUGHT TO THE ATTENTION OF THE CONSULTANTS AND RESOLVED PRIOR TO PROCUREMENT / EXECUTION OF WORKS.
 3. ALL DIMENSIONS ARE IN MILLIMETERS AND ALL LEVELS ARE IN METERS UNLESS OTHERWISE INDICATED.
 4. FOLLOW WRITTEN DIMENSIONS ONLY. DO NOT SCALE THE DRAWING.

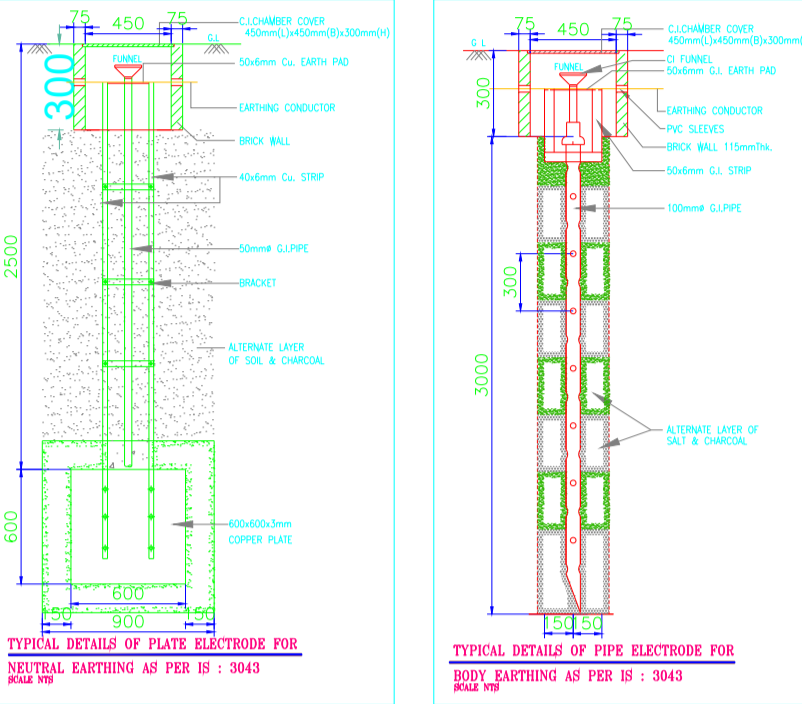

REV. NO.	REVISION DESCRIPTION	DATE
R0	ISSUED FOR TENDER	11.02.2025
R1	AS PER REVISED ARCHITECT	06.03.2025
R2		
R3		
R4		
R5		
R6		

PROJECT

JSW ACADEMIC BLOCK - NLSIU
NEW ACADEMIC BLOCK Gnan Bharathi
Main Rd, Teachers Colony, Naagarabhaavi,
Bengaluru, Karnataka 560072

CLIENT

**NATIONAL LAW SCHOOL OF
INDIA UNIVERSITY**
Gnan Bharathi Main Rd, Teachers
Colony, Naagarabhaavi, Bengaluru,
Karnataka 560072

ARCHITECT

HUNDREDHANDS
9/2, Madras Bank Road,
Shanthala Nagar, Ashok Nagar, Bengaluru,
Karnataka 560001

MEPF AND IBMS CONSULTANTS

**LEAD CONSULTANCY & ENGINEERING
SERVICES (INDIA) Pvt.Ltd.**
Eco Friendly Solutions
NO.2729, 1st FLOOR, 80 FEET ROAD,
INDIRA NAGAR II STAGE, BENGALURU-560038, KARNATAKA,
Phone: +91 80 42980111, Web: lcsind.org
India: Bengaluru | Mumbai | Pune | Gurgaon | Chennai | Hyderabad | Kolkata

DRAWING TITLE			
EXTERNAL EARTHING LAYOUT			
DRAWN BY	HMD	DRAWING NUMBER	SCALE
CHECKED	SSK	LCES-NLS-E-003	SHEET SIZE
APPROVED	PD	REV - R1	DATE
			06.03.2025

DRAWING ISSUED FOR

TENDER

THIS DRAWING IS SOLE PROPERTY OF **LEAD CONSULTANCY**
USE OF THIS DRAWING FOR ANY PURPOSE OTHER THAN THAT
MENTIONED TO BE DONE ONLY AFTER THEIR PRIOR APPROVAL.